

BENDIGO CATHEDRAL LANDSCAPE CONCEPT

JUNE 2024

RECEIVED
CITY OF GREATER BENDIGO
25/06/2024



This document has been copied and made available for the purpose of the planning process as set out in the Planning and Environment Act 1987. The information must not be used for any other purpose. By taking a copy of this document you acknowledge and agree that you will only use the document for the purpose specified above and that any dissemination, distribution or copying of this document is strictly prohibited.

Date: 13/09/2024

Page: 1 of 19



LANDSCAPE OPPORTUNITIES

1. *Showcase the region's unique landscape and geology*
2. *Create a memorable botanic experience and sense of place*
3. *Link seamlessly with the topography*
4. *Preserve cultural heritage*
5. *Provision of community and church spaces in an integrated landscape*



This document has been copied and made available for the purpose of the planning process as set out in the Planning and Environment Act 1987. The information must not be used for any other purpose. By taking a copy of this document you acknowledge and agree that you will only use the document for the purpose specified above and that any dissemination, distribution or copying of this document is strictly prohibited.

Date: 13/09/2024

Page: 2 of 19

KEY LANDSCAPE QUALITIES - CULTURAL HERITAGE



CITY OF GREATER
BENDIGO

This document has been copied and made available for the purpose of the planning process as set out in the Planning and Environment Act 1987. The information must not be used for any other purpose. By taking a copy of this document you acknowledge and agree that you will only use the document for the purpose specified above and that any dissemination, distribution or copying of this document is strictly prohibited.

Date: 13/09/2024

Page: 3 of 19

KEY LANDSCAPE QUALITIES -LANDSCAPE CONTEXT



This document has been copied and made available for the purpose of the planning process as set out in the Planning and Environment Act 1987. The information must not be used for any other purpose. By taking a copy of this document you acknowledge and agree that you will only use the document for the purpose specified above and that any dissemination, distribution or copying of this document is strictly prohibited.

Date: 13/09/2024

Page: 4 of 19

KEY LANDSCAPE QUALITIES -IMMERSIVE GARDEN

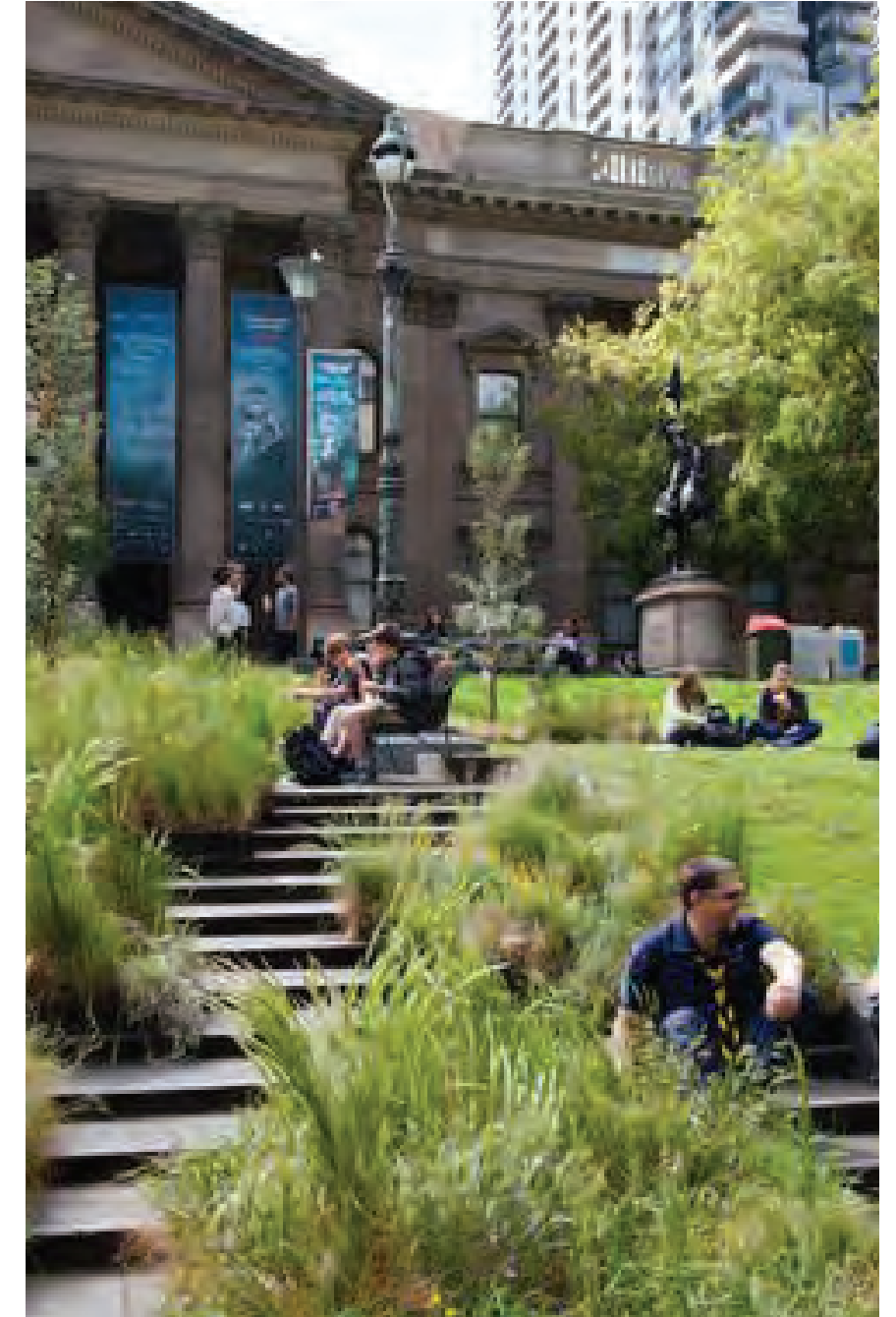

This document has been copied and made available for the purpose of the planning process as set out in the Planning and Environment Act 1987. The information must not be used for any other purpose. By taking a copy of this document you acknowledge and agree that you will only use the document for the purpose specified above and that any dissemination, distribution or copying of this document is strictly prohibited.

Date: 13/09/2024

Page: 5 of 19

KEY LANDSCAPE QUALITIES -SCULPTED LANDFORM



CITY OF GREATER
BENDIGO

This document has been copied and made available for the purpose of the planning process as set out in the Planning and Environment Act 1987. The information must not be used for any other purpose. By taking a copy of this document you acknowledge and agree that you will only use the document for the purpose specified above and that any dissemination, distribution or copying of this document is strictly prohibited.

Date: 13/09/2024

Page: 6 of 19

KEY LANDSCAPE QUALITIES -COMMUNAL SPACES



This document has been copied and made available for the purpose of the planning process as set out in the Planning and Environment Act 1987. The information must not be used for any other purpose. By taking a copy of this document you acknowledge and agree that you will only use the document for the purpose specified above and that any dissemination, distribution or copying of this document is strictly prohibited.

Date: 13/09/2024

Page: 7 of 19

CONCEPT DESIGN LANDSCAPE PLAN

- 1 Level 1 street entry
- 2 External access stairs and garden bed
- 3 Level 2 cafe
- 4 Level 3 community rooftop and gardens
- 5 Lift access to level 3
- 6 Level 4 parish hall
- 7 Bluestone pedestrian link
- 8 Park footpath
- 9 Existing sculpture
- 10 Cathedral gardens (Existing)
- 11 Sacred Heart Cathedral
- 12 Proposed Irish Harp memorial sculpture
- 13 Indicative lighting
- 14 Lift acces to level 4



CITY OF GREATER
BENDIGO

This document has been copied and made available for the purpose of the planning process as set out in the Planning and Environment Act 1987. The information must not be used for any other purpose. By taking a copy of this document you acknowledge and agree that you will only use the document for the purpose specified above and that any dissemination, distribution or copying of this document is strictly prohibited.

Date: 13/09/2024

Page: 8 of 19



CONCEPT DESIGN SITE EXTENTS



CITY OF GREATER
BENDIGO

This document has been copied and made available for the purpose of the planning process as set out in the Planning and Environment Act 1987. The information must not be used for any other purpose. By taking a copy of this document you acknowledge and agree that you will only use the document for the purpose specified above and that any dissemination, distribution or copying of this document is strictly prohibited.

Date: 13/09/2024

Page: 9 of 19

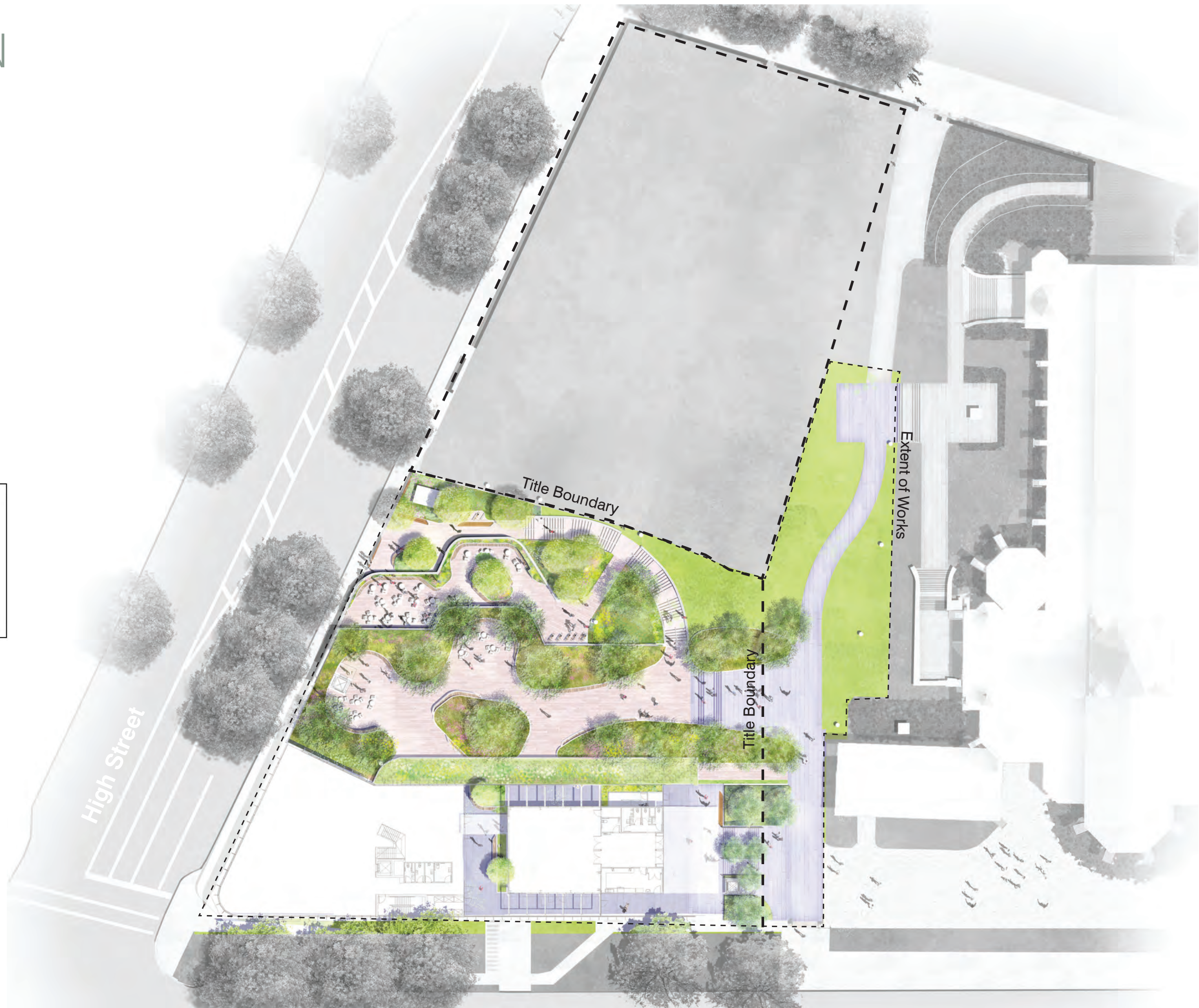

CONCEPT DESIGN LANDSCAPE PLAN



This document has been copied and made available for the purpose of the planning process as set out in the Planning and Environment Act 1987. The information must not be used for any other purpose. By taking a copy of this document you acknowledge and agree that you will only use the document for the purpose specified above and that any dissemination, distribution or copying of this document is strictly prohibited.

Date: 13/09/2024

Page: 10 of 19



CONCEPT DESIGN LANDSCAPE PLAN

- 1 Level 1 street entry
- 2 External access stairs with garden bed
- 3 Level 2 cafe
- 4 Level 3 rooftop raised gardens
- 5 Lift access to level 3
- 6 Level 4 Parish hall
- 7 Bluestone pedestrian link
- 8 Park pedestrian link
- 9 DDA access walkway
- 10 Belvedere level to Cathedral Stair access with garden
- 11 Extensive green roof
- 12 Lift access to level 4



High Street



This document has been copied and made available for the purpose of the planning process as set out in the Planning and Environment Act 1987. The information must not be used for any other purpose. By taking a copy of this document you acknowledge and agree that you will only use the document for the purpose specified above and that any dissemination, distribution or copying of this document is strictly prohibited.

Date: 13/09/2024

Page: 11 of 19



CONCEPT DESIGN LEVEL 1 STREET ENTRY



- 1 Street entry
- 2 External access stairs & garden bed
- 3 Bike parking x 5
- 4 Electrical kiosk
- 5 Raised planter & seating
- 6 Seating
- 7 Elevator access
- 8 Indicative lighting



This document has been copied and made available for the purpose of the planning process as set out in the Planning and Environment Act 1987. The information must not be used for any other purpose. By taking a copy of this document you acknowledge and agree that you will only use the document for the purpose specified above and that any dissemination, distribution or copying of this document is strictly prohibited.

Date: 13/09/2024

Page: 12 of 19

CONCEPT DESIGN LEVEL 2

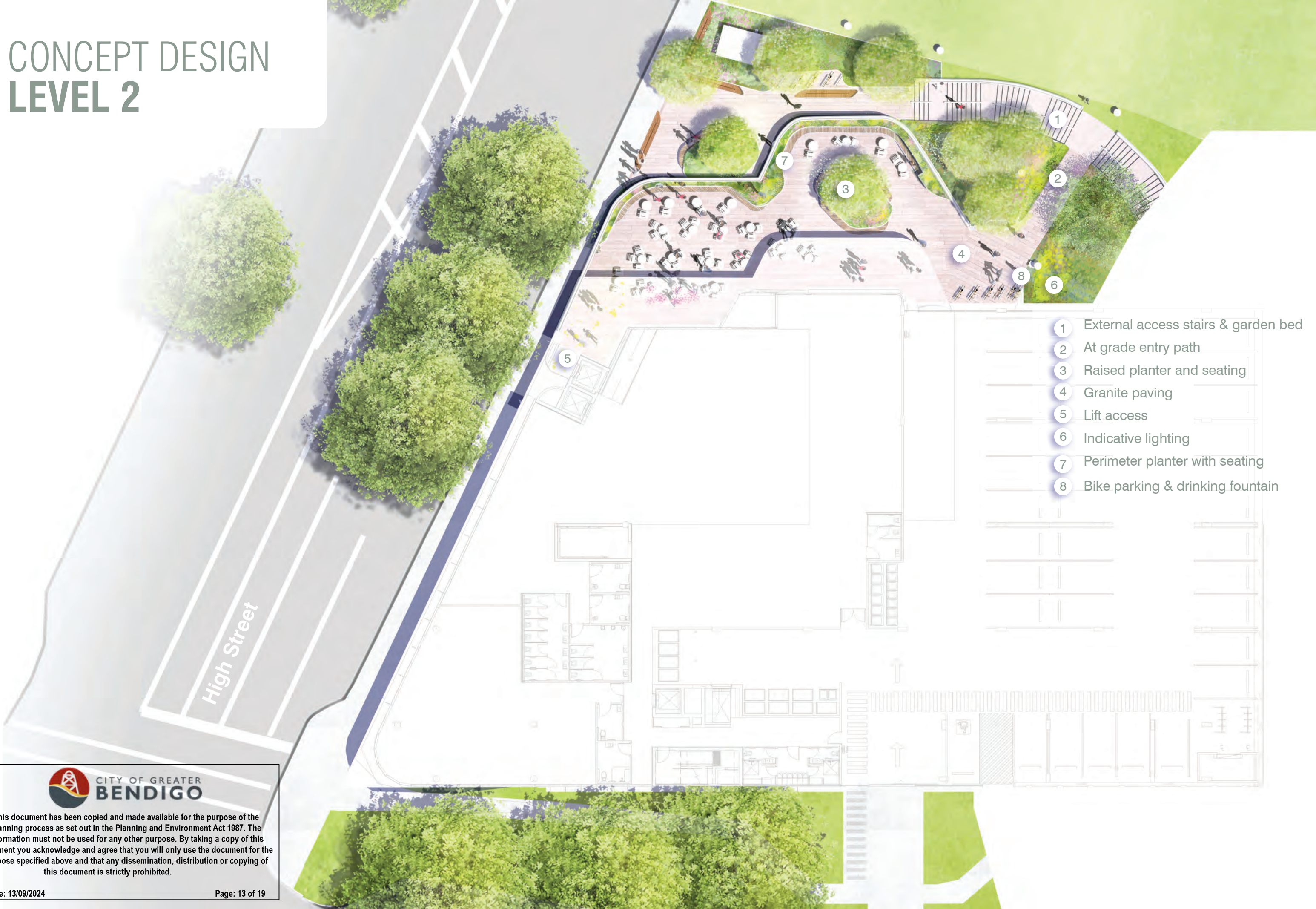

- 1 External access stairs & garden bed
- 2 At grade entry path
- 3 Raised planter and seating
- 4 Granite paving
- 5 Lift access
- 6 Indicative lighting
- 7 Perimeter planter with seating
- 8 Bike parking & drinking fountain

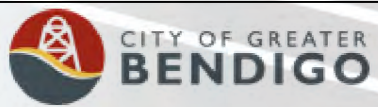

This document has been copied and made available for the purpose of the planning process as set out in the Planning and Environment Act 1987. The information must not be used for any other purpose. By taking a copy of this document you acknowledge and agree that you will only use the document for the purpose specified above and that any dissemination, distribution or copying of this document is strictly prohibited.

Date: 13/09/2024 Page: 13 of 19

CONCEPT DESIGN LEVEL 3

- 1 Bluestone belvedere access
- 2 External access stairs & street entry
- 3 DDA walkway
- 4 Raised planters
- 5 Seating
- 6 Lift access
- 7 Indicative lighting



This document has been copied and made available for the purpose of the planning process as set out in the Planning and Environment Act 1987. The information must not be used for any other purpose. By taking a copy of this document you acknowledge and agree that you will only use the document for the purpose specified above and that any dissemination, distribution or copying of this document is strictly prohibited.

Date: 13/09/2024

Page: 14 of 19



CONCEPT DESIGN LEVEL 4

- 1 DDA access walkway
- 2 Parish entry stairs
- 3 Screening planting
- 4 Bluestone paving
- 5 Parish hall
- 6 Raised planter with seating
- 7 Pergola and break out space
- 8 Graded garden
- 9 Lift entry to level 4

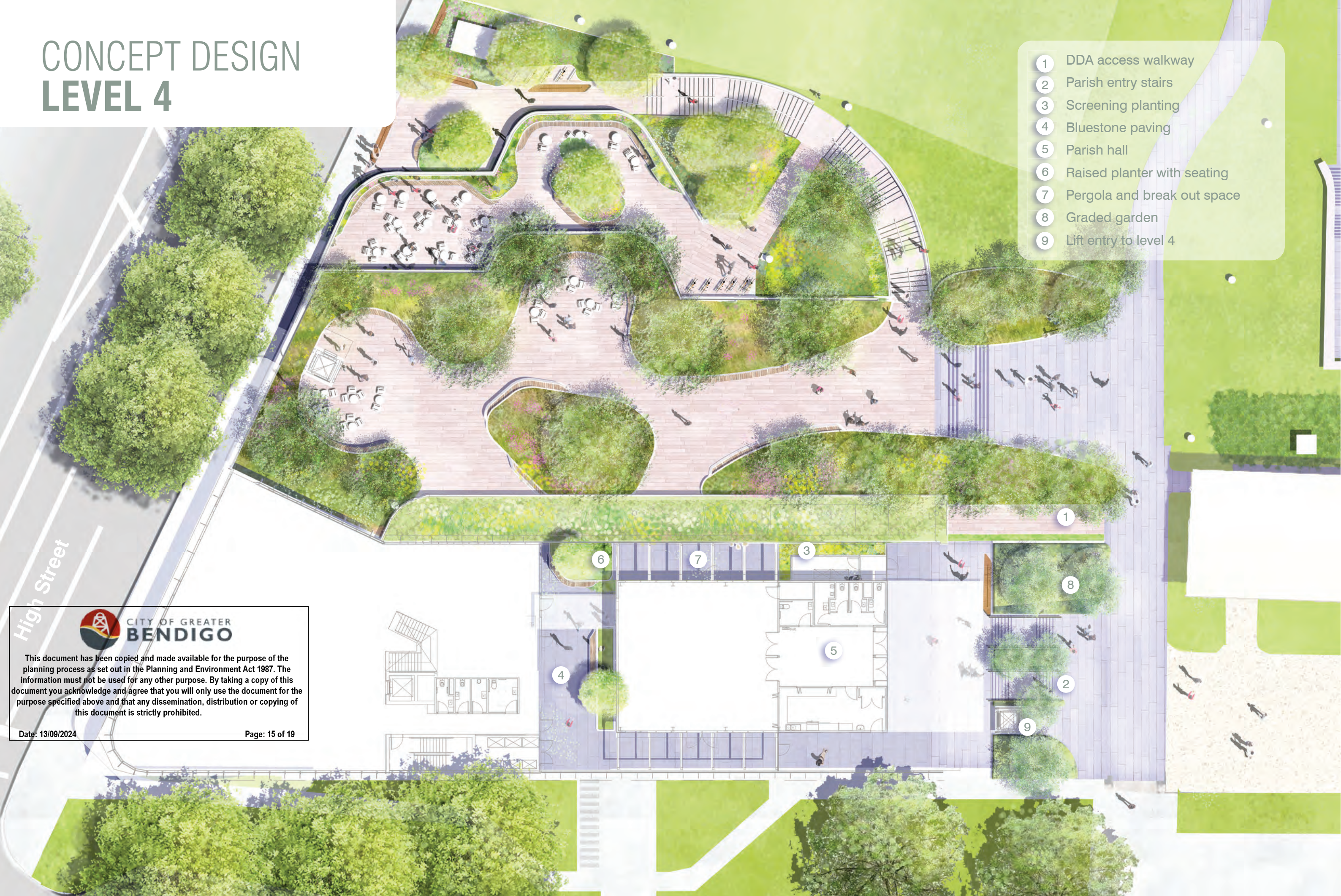

CITY OF GREATER BENDIGO

This document has been copied and made available for the purpose of the planning process as set out in the Planning and Environment Act 1987. The information must not be used for any other purpose. By taking a copy of this document you acknowledge and agree that you will only use the document for the purpose specified above and that any dissemination, distribution or copying of this document is strictly prohibited.

Date: 13/09/2024 Page: 15 of 19

CONCEPT DESIGN LANDSCAPE SECTION



This document has been copied and made available for the purpose of the planning process as set out in the Planning and Environment Act 1987. The information must not be used for any other purpose. By taking a copy of this document you acknowledge and agree that you will only use the document for the purpose specified above and that any dissemination, distribution or copying of this document is strictly prohibited.

Date: 13/09/2024

Page: 16 of 19



Belvedere / At grade Cathedral entry

Level 3 rooftop garden

CONCEPT DESIGN LANDSCAPE SECTION



CITY OF GREATER
BENDIGO

This document has been copied and made available for the purpose of the planning process as set out in the Planning and Environment Act 1987. The information must not be used for any other purpose. By taking a copy of this document you acknowledge and agree that you will only use the document for the purpose specified above and that any dissemination, distribution or copying of this document is strictly prohibited.

Date: 13/09/2024

Page: 17 of 19

CONCEPT DESIGN PLANTING PALETTE



This document has been copied and made available for the purpose of the planning process as set out in the Planning and Environment Act 1987. The information must not be used for any other purpose. By taking a copy of this document you acknowledge and agree that you will only use the document for the purpose specified above and that any dissemination, distribution or copying of this document is strictly prohibited.

Date: 13/09/2024

Page: 18 of 19

TREES



Acacia Implexa
lightwood



Eucalyptus froggattii
Kamarooka mallee



Eucalyptus tricarpa
Red Ironbark



Eucalyptus polyanthemos
Red Box



Eucalyptus leucoxylon (dwarf)
Yellow Gum

SHRUBS



Acacia acinacea s.l
Gold Dust Wattle



Acacia genistifolia
Spreading Wattle



Calytrix tetragona
Common Fringe Myrtle



Correa reflexa
Common Correa



Euromyrtus ramosissima ssp. ramosissima
Rosy Heath-myrtle

GRASSES & SEDGES



Austrostipa mollis
Soft Spear-grass



Carex Apressa
Tall Sedge



Lomandra filiformis
Wattle Mat-rush



Poa sieberiana
Grey Tussock-grass



Rytidosperma setaceum
Wallaby-grass

CONCEPT DESIGN PLANTING PALETTE



This document has been copied and made available for the purpose of the planning process as set out in the Planning and Environment Act 1987. The information must not be used for any other purpose. By taking a copy of this document you acknowledge and agree that you will only use the document for the purpose specified above and that any dissemination, distribution or copying of this document is strictly prohibited.

Date: 13/09/2024

Page: 19 of 19

LOW COVER



Themeda triandra
Kangaroo Grass



Xanthorrhoea australis
Austral Grass Tree



Arthropodium strictum
Chocolate Lily



Chrysocephalum apiculatum
Common Everlasting



Chrysocephalum semipapposum
Clustered Everlasting



Enchylaena tomentosa
Ruby Saltbush



Eryngium ovinum
Blue Devil



Eutaxia microphylla
Common Eutaxia

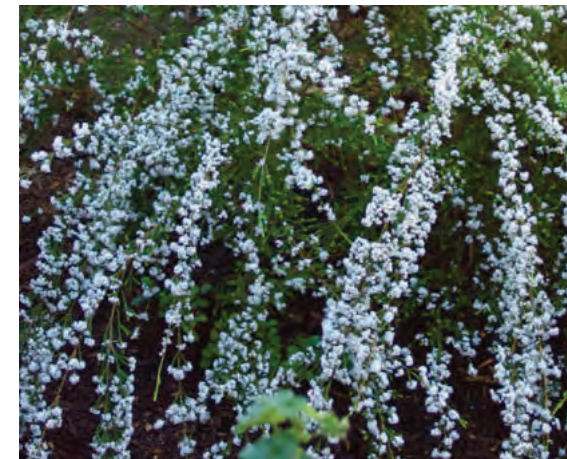

Micromyrtus ciliata
Fringed Heath Myrtle



Pelargonium rodneyanum
Austral Stork's Bill

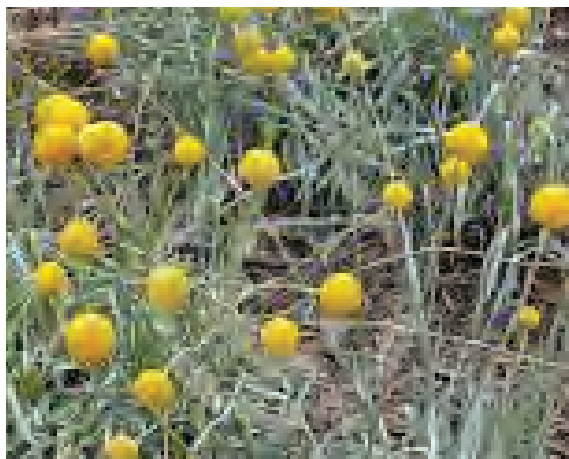

Pycnosorus globosus
Drumsticks



Tetratheca ciliata
Pink-bells



Viola hederacea
Ivy-leaved Violet

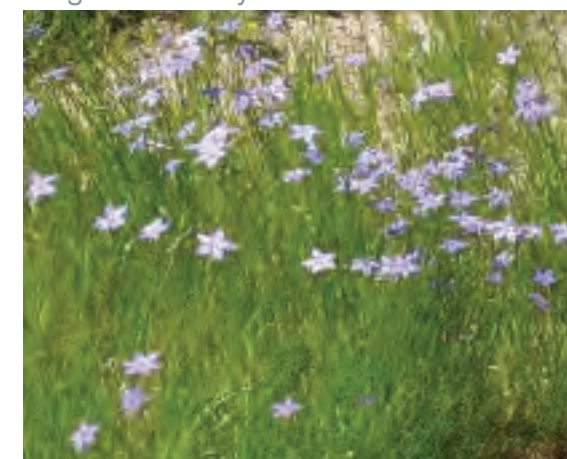

Wahlenbergia communis
Tufted Bluebell



Xerochrysum viscosum
Shiny Everlasting